

- Modern Watersheds
 - Riparian Forest
- Modern Rivers & Creeks
 - River or Creek
- Modern Bayland
 - Tidal-Upland Ecotone or margin
- Modern Baylands
 - Deep Bay or Deep Major Channel
 - Shallow Bay or Shallow Major Channel
 - Shell Beach
 - Bay Flat or Channel Flat
 - High-Elevation Tidal Marsh
 - Low/Mid-Elevation Tidal Marsh
 - Lagoon
 - Muted Tidal Marsh
 - Low Salinity Salt Pond
 - Medium Salinity Salt Pond
 - High Salinity Salt Pond
 - Crystallizer
 - Diked Marsh
 - Farmed Bayland
 - Storage or Treatment Basin
 - Inactive Salt Pond
 - Managed Marsh
 - Ruderal Bayland
 - Willow Grove in diked setting
 - Undeveloped Fill
 - Undeveloped Island (Hillslope)
 - Undefined Bayland
 - Developed Island or Fill

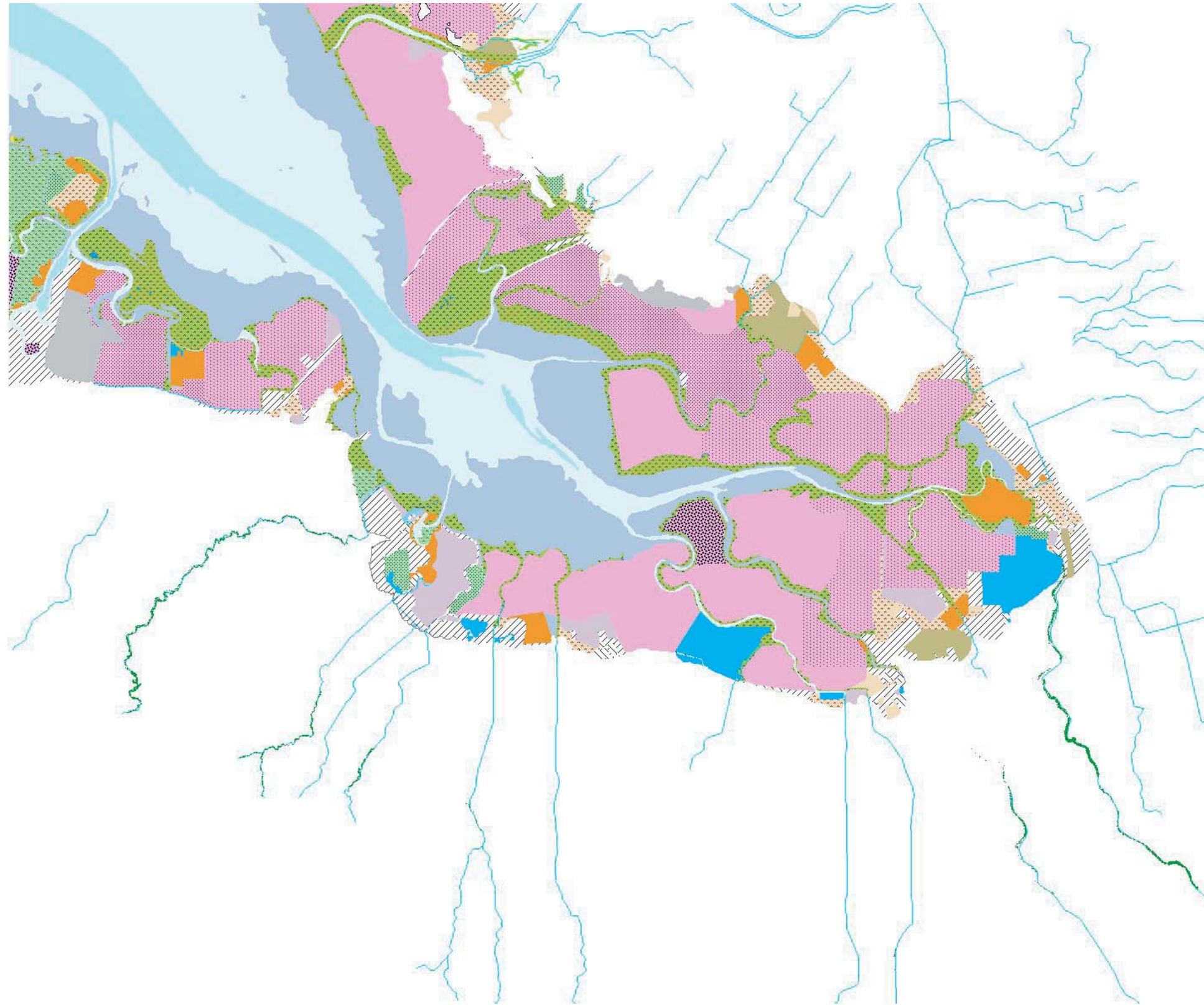

Source: San Francisco Estuary Institute, 1998-1999

Watershed Characteristics Report

